

2004

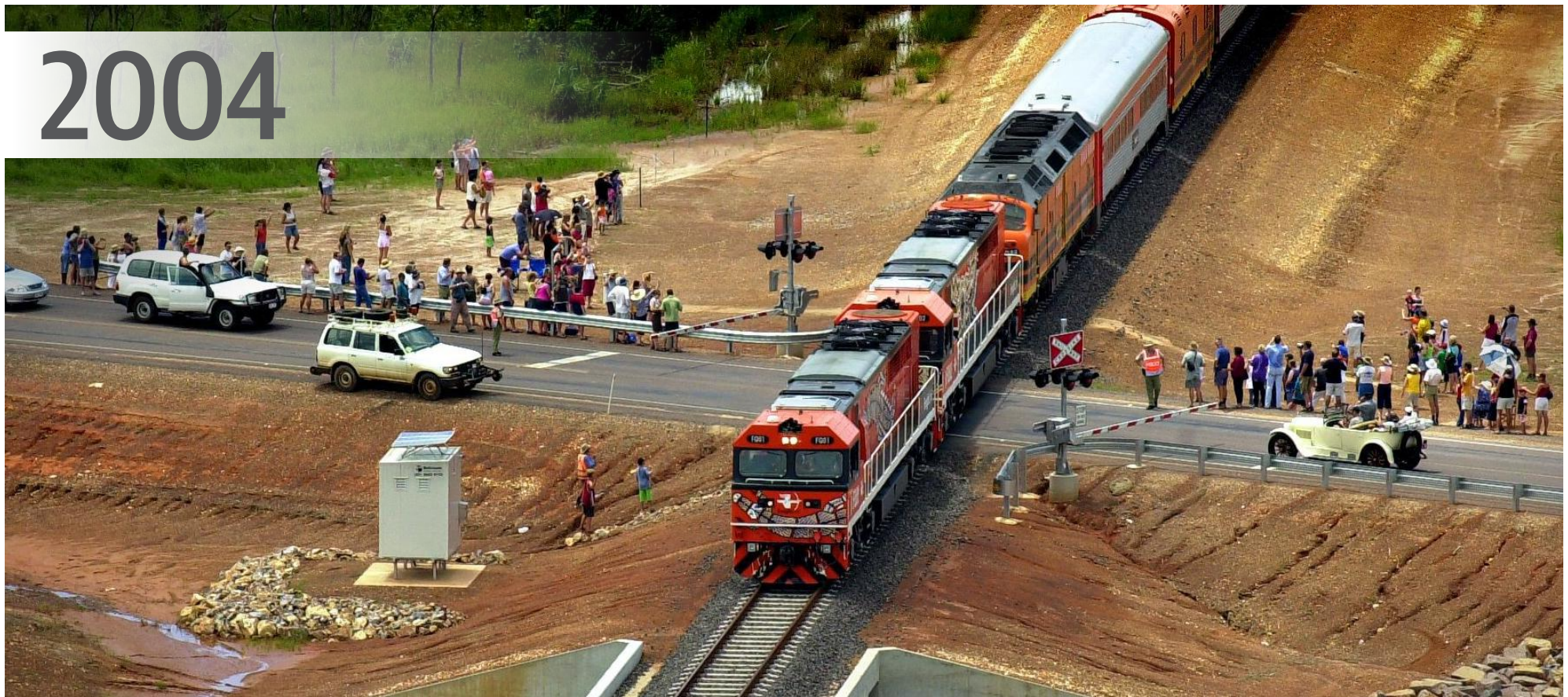

Top: The first freight train running from Adelaide to Darwin approaches the new East Arm port terminal in Darwin

Above: Prostitute murder suspect Ben William McLean arrives at Darwin Airport

Above right: Lachlan McGregor, 17, was attacked by a crocodile at Dhipirri near Glyde River

Right: The Wickham Point LNG plant in Darwin under construction

Below left: Rain pours off Uluru

Below right: The bodies of two Asian women were found near the Adelaide River bridge in the Northern Territory. One body was found the other side of this tour boat. A goanna watches with interest as police search for evidence

